

SURVEY FOR: DONALD G. NORMAN  
 SURVEY OF: Tract 6, Block "E", according to the Replat of LOXAHATCHEE DISTRICT SUBDIVISION, LOXAHATCHEE GROVES, in Plat Book 12, at Page 29, in and for the Public Records of Palm Beach County, Florida.

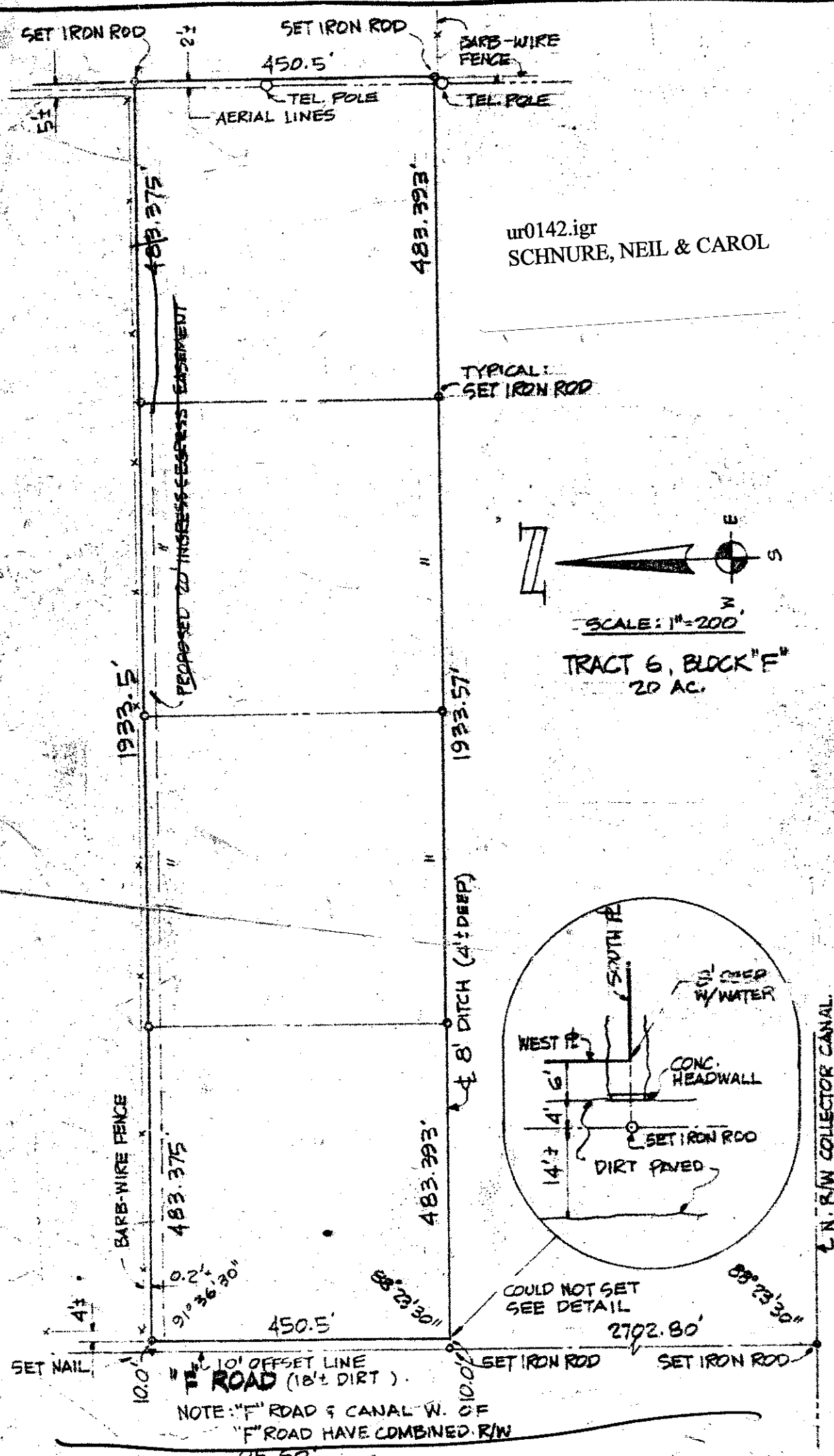

ur0142.igr  
 SCHNURE, NEIL & CAROL

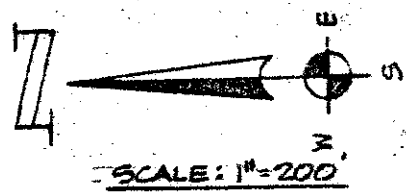

TRACT 6, BLOCK "F"  
 20 AC.

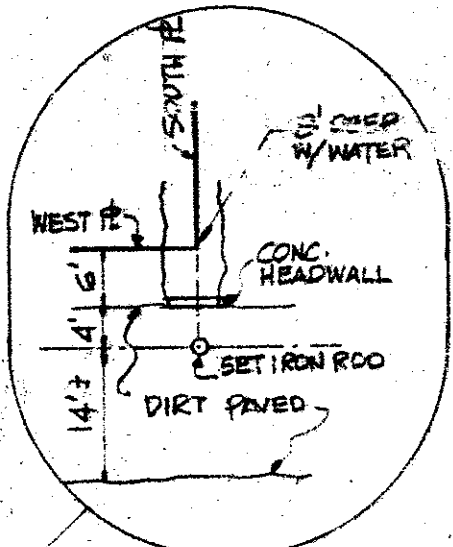

I HEREBY CERTIFY that the plat shown hereon is a true and correct representation of a survey made under my direction, and is accurate to the best of my knowledge and belief.

*Donald D. Daniels*

SURVEYORS NOTE:

Registered Land Surveyor  
 Fla. Certificate No. 2608

Date: 5/4/76 Scale  
 Field: ddd 1" = 200'  
 Office: ddd Ctd:

**DONALD D. DANIELS P.L.S.**  
 5329 45 th St., West Palm Beach, Fla., ph. 683-9213

File No. P.B. 12 P.S. 29  
 Job No. SURVEY  
 Drawing No. 76-42